

Office of Register of Deeds
Jefferson County, WI
RECEIVED FOR RECORD
Jan. 7, 2016 AT 11:55 am

Staci Hoffman
Total Pages 3
Fee 30.00
IT .00

CERTIFIED SURVEY MAP No. 5664

BEING A RE-DIVISION OF CERTIFIED SURVEY MAP NO. 488, AND
LOCATED IN THE SW 1/4 OF THE SOUTHWEST QUARTER OF
SECTION 22, TOWN 8 NORTH, RANGE 14 EAST, TOWN OF
MILFORD, JEFFERSON COUNTY, WISCONSIN.

Petition# R3777A-14 Zoning A-3

Check for subsequent zoning changes
with Jefferson County Zoning.

RECORDING AREA

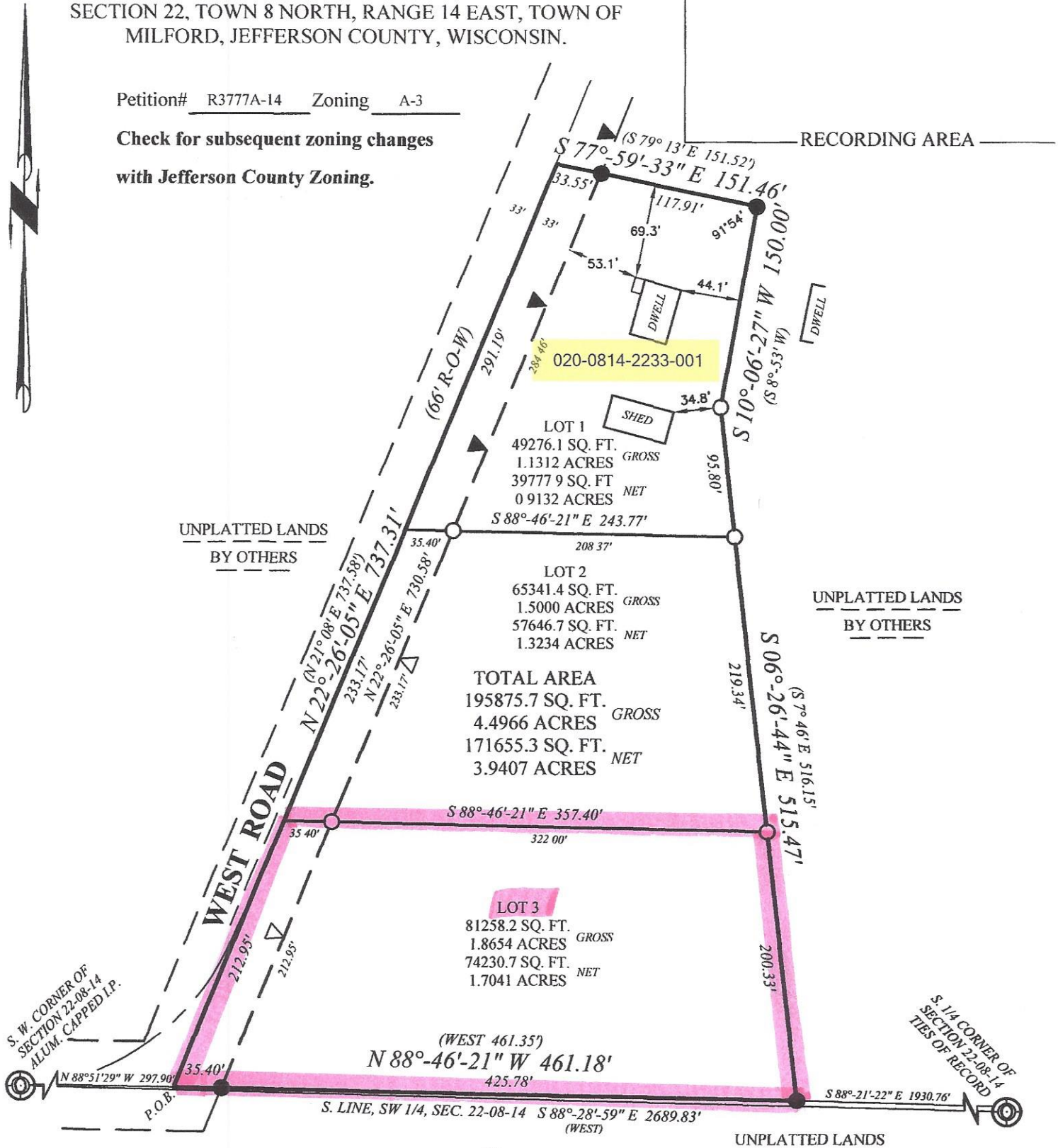

ATTACHED TO A-14